

Schrumpffutter

Ausführung: Feingewuchtet. **Alle Funktionsflächen feinbearbeitet** und **garantierte Qualität** durch doppelte 100 % Kontrolle. **Genauer als DIN.** Aus hitzebeständigem Warmarbeitsstahl. Feinwuchten mit Wuchtschrauben möglich. Für HSS- und HM-Werkzeuge.

Schafttoleranz: h6

Gehärtet: 54 – 2 HRC

Anwendung: Für Induktiv-, Kontakt- und Heißluftschrimpferäte geeignet.

Lieferumfang: Schrumpffutter mit Längeneinstellschraube, **ohne** Kühlmittelrohr.



HAIMER.
Qualität garantiert.

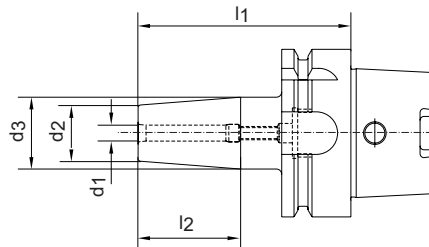

| 3549 | | | | | | Bestell-Nr. |
|------------------|------------------|------------------|----------------|----------------|----------|-------------|
| Ø d ₁ | Ø d ₂ | Ø d ₃ | l ₂ | l ₁ | HSK 63 | |
| mm | mm | mm | mm | mm | € | |
| 3 | 10 | – | 9 | 80 | 223,00 * | ...0308 |
| 4 | 10 | – | 12 | 80 | 223,00 * | ...0408 |
| 5 | 10 | – | 15 | 80 | 223,00 ◊ | ...0508 |
| 6 | 21 | 27 | 36 | 80 | 183,50 | ...0608 |
| 6 | 21 | 27 | 36 | 130 | 264,00 | ...0613 |
| 6 | 21 | 27 | 36 | 160 | 288,50 ◊ | ...0616 |
| 6 | 21 | 27 | 36 | 200 | 336,50 ◊ | ...0620 |
| 8 | 21 | 27 | 36 | 80 | 183,50 | ...0808 |
| 8 | 21 | 27 | 36 | 130 | 264,00 | ...0813 |
| 8 | 21 | 27 | 36 | 160 | 288,50 ◊ | ...0816 |
| 8 | 21 | 27 | 36 | 200 | 336,50 ◊ | ...0820 |
| 10 | 24 | 32 | 42 | 85 | 183,50 | ...1008 |
| 10 | 24 | 32 | 42 | 130 | 264,00 | ...1013 |
| 10 | 24 | 32 | 42 | 160 | 288,50 ◊ | ...1016 |
| 10 | 24 | 32 | 42 | 200 | 336,50 ◊ | ...1020 |
| 12 | 24 | 32 | 47 | 90 | 183,50 | ...1209 |
| 12 | 24 | 32 | 47 | 130 | 264,00 | ...1213 |
| 12 | 24 | 32 | 47 | 160 | 288,50 ◊ | ...1216 |
| 12 | 24 | 32 | 47 | 200 | 336,50 ◊ | ...1220 |
| 14 | 27 | 34 | 47 | 90 | 183,50 | ...1409 |
| 14 | 27 | 34 | 47 | 130 | 264,00 ◊ | ...1413 |
| 14 | 27 | 34 | 47 | 160 | 288,50 ◊ | ...1416 |
| 14 | 27 | 34 | 47 | 200 | 336,50 ◊ | ...1420 |
| 16 | 27 | 34 | 50 | 95 | 183,50 | ...1609 |
| 16 | 27 | 34 | 50 | 130 | 264,00 | ...1613 |
| 16 | 27 | 34 | 50 | 160 | 288,50 ◊ | ...1616 |
| 16 | 27 | 34 | 50 | 200 | 336,50 ◊ | ...1620 |
| 18 | 33 | 42 | 50 | 95 | 183,50 | ...1809 |
| 18 | 33 | 42 | 50 | 130 | 264,00 ◊ | ...1813 |

(W394)

| 3549 | | | | | | Bestell-Nr. |
|------------------|------------------|------------------|----------------|----------------|----------|-------------|
| Ø d ₁ | Ø d ₂ | Ø d ₃ | l ₂ | l ₁ | HSK 63 | |
| mm | mm | mm | mm | mm | € | |
| 18 | 33 | 42 | 50 | 160 | 288,50 ◊ | ...1816 |
| 18 | 33 | 42 | 50 | 200 | 336,50 ◊ | ...1820 |
| 20 | 33 | 42 | 52 | 100 | 183,50 | ...2010 |
| 20 | 33 | 42 | 52 | 130 | 264,00 | ...2013 |
| 20 | 33 | 42 | 52 | 160 | 288,50 ◊ | ...2016 |
| 20 | 33 | 42 | 52 | 200 | 336,50 ◊ | ...2020 |
| 25 | 44 | 53 | 58 | 115 | 192,50 | ...2511 |
| 25 | 44 | 53 | 58 | 130 | 264,00 ◊ | ...2513 |
| 25 | 44 | 53 | 58 | 160 | 288,50 ◊ | ...2516 |
| 25 | 44 | 53 | 58 | 200 | 336,50 ◊ | ...2520 |
| 32 | 44 | 53 | 58 | 120 | 196,50 | ...3212 |
| 32 | 44 | 53 | 58 | 160 | 288,50 ◊ | ...3216 |
| 32 | 44 | 53 | 58 | 200 | 336,50 ◊ | ...3220 |

(W394)

| 3551 | | | | | | Bestell-Nr. |
|------------------|------------------|------------------|----------------|----------------|----------|-------------|
| Ø d ₁ | Ø d ₂ | Ø d ₃ | l ₂ | l ₁ | HSK 100 | |
| mm | mm | mm | mm | mm | € | |
| 6 | 21 | 27 | 36 | 85 | 275,00 ◊ | ...0608 |
| 8 | 21 | 27 | 36 | 85 | 275,00 ◊ | ...0808 |
| 10 | 24 | 32 | 42 | 90 | 275,00 ◊ | ...1009 |
| 12 | 24 | 32 | 47 | 95 | 275,00 ◊ | ...1209 |
| 14 | 27 | 34 | 47 | 95 | 275,00 ◊ | ...1409 |
| 16 | 27 | 34 | 50 | 100 | 275,00 ◊ | ...1610 |
| 18 | 33 | 42 | 50 | 100 | 275,00 ◊ | ...1810 |
| 20 | 33 | 42 | 52 | 105 | 275,00 ◊ | ...2010 |
| 25 | 44 | 53 | 58 | 115 | 275,00 ◊ | ...2511 |
| 32 | 44 | 53 | 58 | 120 | 275,00 ◊ | ...3212 |

(W394)